

Sept. 1-1916

(1)

Survey of Lots 15-14 - Block 46 - Lake View Addition for

Chas. Woods & Jensen archt.

I beg. at ctr. of 36th St. & Washington Ave, at City Mt.

to Sta 2+31.75, & Measure S along ctr. of Washington Ave at Sta 2+31.75, and
2148. ft. to Sta 2+53.85 = ctr. of 39th St., & continue
South 253 feet, to N. line Sta 0+00.85 I measure South
again 50. feet, and then turn W, at P.A. a distance of
138.9 feet, to S.E. Cor. of Lot 14, above & set stake, from
the S.E. Cor. of Lot 14, the distance West to fence on N. side
of County Road many W. to James Berch's = 75.0 ft
Shows that the road has been platted into lots!!
There were all the stakes desired,

Chas Woods & Jensen
claim, corrected
work.

See Book 1
Page 893

Sept 8-1916 - Survey for P.A. Div Eng. E. J. Harness

of Jackson Ave, through Traver Farms or Glenwood Acres

See Book P. Page 114, for points used, also
Plat Book 10, 89 - & woods' compensation also to
find distance along ctr. of Jackson Ave through
said premises - on 9/10

Roy C. Bothwell

Sept 18-1916 - Survey for Bothwell & Swanson - Park of lot 5
blk. 4 - Plat 2 - 0.00 on Cor. 27+9 & Monroe

beg. at S.W. Cor Lot 5 - thence N 52.0° E 132.0 ft. to 0.32 ft.
ft. W 132 ft. to (on N.E. line Monroe - 27+9 Str.)

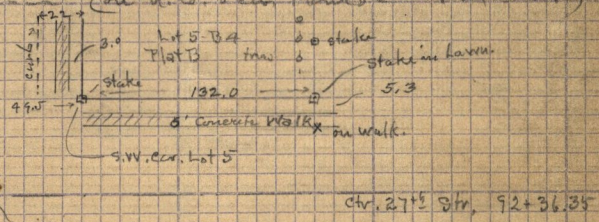
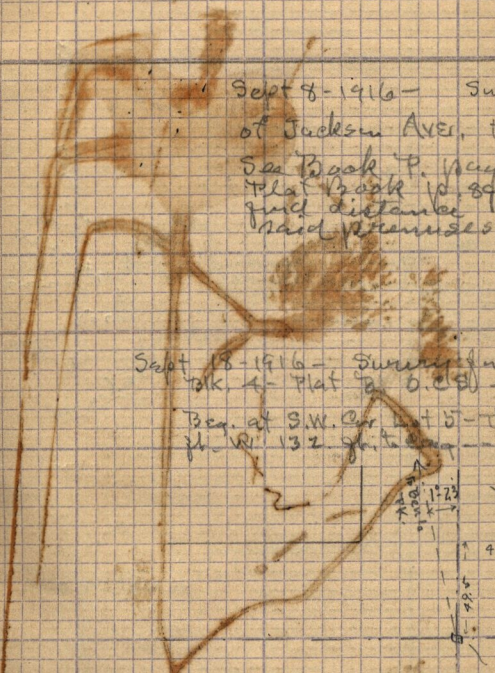

FIELD
NOTES
Q

ctr. Monroe Ave.
130+72, 10

Roy C. Bothwell - under 1st walkway
Home 301 W
Builders & Designers